

ALTO SAX 1

Glenn's Den

Ernie Wilkins

SWING = 152

The main musical score consists of four staves of music in treble clef with a key signature of two sharps (F# and C#). The first staff begins with a boxed 'F' above the first measure. The music features a series of eighth and sixteenth notes with accents, interspersed with rests. The fourth staff concludes with a double bar line and the marking 'D.C. AL C' in a box.

CODA

The CODA section consists of two staves of music. The first staff contains a sequence of notes with accents and rests. The second staff begins with a sharp sign (#) below the first measure, followed by notes with accents and rests. A handwritten signature is visible in the bottom right corner of the page.

F

(D.C. AL CODA)

CODA

Fine

TENOR SAX 1

Glenn's Den

Ernie Wilkins

SWING = 152

8

9

10

11

12

13

(LONG FALL)

(OPEN SOLO)

F

D.C. AL CODA

CODA

fine

TENOR SAX 2

Glenn's Den

Ernie Wilkins

SWING = 152

E (OPEN SOLO) **F**

(D.C. AL CODA)

CODA

J. Mc #

BARITONE SAX

Glenn's Den

SWING = 152

Ernie Wilkins

1

2

3

4

5

6

7

8

9

10 (LONG FALL)

E (OPEN SOLO)

F

(D.C. AL COCA)

COCA

fine

TRUMPET 1

Glenn's Den

Ernie Wilkins

SWING = 152

10

B

A

(LEAD)

C

mp

3

D

(LONG FALL)

E

(OPEN SOLO)

11

F

(D.C. AL CODA)

CODA

P. Fine
H

TRUMPET 2

Glenn's Den

Ernie Wilkins

SWING = 152

F

(D.C. AL COCA)

COCA

TRUMPET 3

Glenn's Den

Ernie Wilkins

SWING = 152

10

11

11

(LONG FALL)

(OPEN SOLO)

F CUE

D.C. AL CODA

fine
#

TRUMPET 4

Glenn's Den

Ernie Wilkins

SWING = 152

10

F

B

C

D (LONG FALL)

E (OPEN SOLO)

F

G

A

mp

11

11

F

(D.C. AL CODA)

CODA

fine

[F]

The main musical score consists of four staves of music in bass clef with a key signature of one flat. The first staff begins with a boxed 'F' above the first measure. The music features a series of eighth and quarter notes with various articulations such as accents, slurs, and breath marks. The second staff continues the melodic line with similar rhythmic patterns. The third and fourth staves provide accompaniment with shorter note values and rests. The piece concludes with a double bar line and repeat dots.

(D.C. AL C)

CODA

The CODA section consists of two staves of music in bass clef with a key signature of one flat. The first staff contains a few notes with rests, while the second staff features a more active melodic line with eighth and quarter notes. The section ends with a double bar line and repeat dots.

ff

me
#

TROMBONE 2

Glenn's Den

Ernie Wilkins

SWING = 152

Eleventh staff of music, starting with a circled 'E' above the staff and the instruction "(OPEN SOLO)". It ends with a double bar line and a fermata.

F

(D.C. AL CODA)

CODA

F#

fine
F#

TROMBONE 3

Glenn's Den

Ernie Wilkins

SWING = 152

8

9

10 (LONG FALL)

11 (OPEN SOLO)

(D.C. AL CO

CODA

fine
#

TROMBONE 4

Glenn's Den

SWING = 152

Ernie Wilkins

8

9

10

11

(LONG FALL)

(OPEN SOLO)

F

(D.C. AL COC)

CODA

Handwritten signature

PIANO/ GUITAR

Glenn's Den

Ernie Wilkins

SWING = 152

10

B F9 *p* Gb9 F9 Gb9 C7(#9) F9 D7(#9)

C m2 D7(#9) G9 C7(#9) F9

D F9 Bb9 Bdim F9 Cdim7 F9 Bb9 Bb9 Bdim F Bb Adim7 D7(b9)

E F9 (OPEN SOLO) Bb9 Bdim F9 F9 B9 Gdim7 C9 F D7(b9) G9 C7(b9)

Bb9 Bdim F9 Eb9 D7(#9) Ab9

Gmin7 C9 F D7(#9) Gmin7 C7ALT
 F F9 Bb9 Boin F9 F9 B9
 Bb9 B9 Bb9 Db9 D7(#9) G7(#9) C7(#9) F9 D7(#9)
 Gmin7 Abmin7 Gmin7 C9 Gmin7 Abmin7 Gmin7 C9
 Gmin7 Abmin7 Gmin7 C9 D7(b9) E7(#9) Gb9 Gb9

(D.C. AL CODA)

CODA
 F6 Gmin7 Amin7 Eb7 D7 Ab9 Gmin7 Ab9 Gmin7 Db9 C9 Gmin7 Gboin F6
 F7(#9)

BASS

Glenn's Den

SWING = 152

Ernie Wilkins

Main musical notation for bass, consisting of 10 staves of music in bass clef with a key signature of two flats and a 4/4 time signature. The notation includes various notes, rests, and dynamic markings such as *p*, *mf*, *ff*, and accents.

8

F⁹ Bb⁹ Boin F⁹ C#m7 F⁹

Bb⁹ Bb⁹ Boin F Bb Am7 D7(b9)

DRUMS

Glenn's Den

SWING = 152

Ernie Wilkins

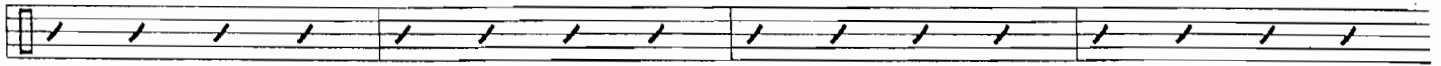

E (OPEN SOLO) (LAST TIME- PRESS ROLL CRESC. TO LETTER F)

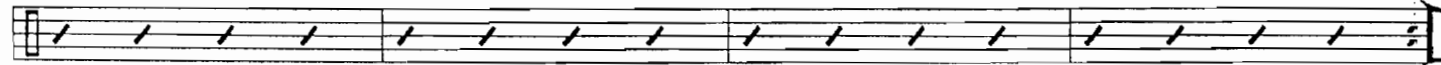
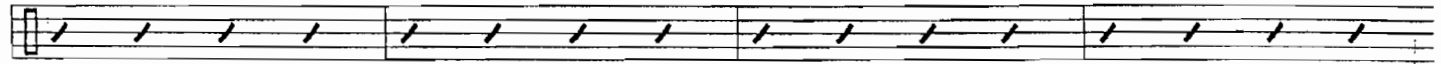
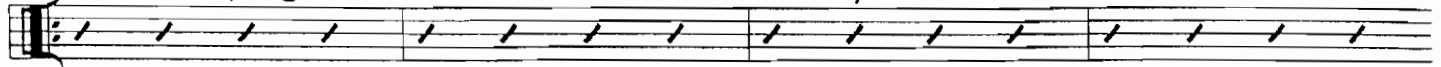

HIT IT!

F

FILL... ♯

FILL... ♯

FILL...

FILL...

FILL... ♯

1ST X FILL

2ND TIME COME DOWN

(D.C. AL CS)

COOA

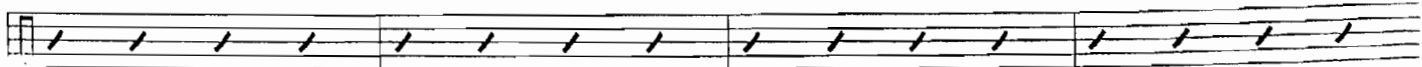

Glenn's Den

Ernie Wilkins

STANDARD - 152

ALTO SAX I
ALTO SAX II
TENOR SAX I
TENOR SAX II
BARITONE SAX
TRUMPET I
TRUMPET II
TRUMPET III
TRUMPET IV
TROMBONE I
TROMBONE II
TROMBONE III
TROMBONE IV
GUITAR
PIANO
BASS
DRUMS

1 2 3 4 5 6 7 8

ALTO 1
 ALTO SAX 1
 TENOR SAX 1
 TENOR SAX 2
 SACOPHONE
 TRUMPET 1
 TRUMPET 2
 TRUMPET 3
 TRUMPET 4
 TROMBONE 1
 TROMBONE 2
 TROMBONE 3
 TROMBONE 4
 GUITAR
 PIANO
 BASS
 DRUMS

9 10 11 12 13 14 15 16

- ALTO 1:** Melodic line with dynamics *mf* and *25*.
- ALTO SAX 1:** Melodic line with dynamics *mf* and *25*.
- TENOR SAX 1:** Melodic line with dynamics *mf* and *25*.
- TENOR SAX 2:** Melodic line with dynamics *mf* and *25*.
- SAXOPHONE:** Melodic line with dynamics *mf* and *25*.
- TRUMPET 1:** Melodic line with dynamics *mf* and *25*.
- TRUMPET 2:** Melodic line with dynamics *mf* and *25*. Includes the instruction *(LEAD)*.
- TRUMPET 3:** Melodic line with dynamics *mf* and *25*.
- TRUMPET 4:** Melodic line with dynamics *mf* and *25*.
- TRUMPETS 1:** Bass line with dynamics *mf* and *25*.
- TRUMPETS 2:** Bass line with dynamics *mf* and *25*.
- TRUMPETS 3:** Bass line with dynamics *mf* and *25*.
- TRUMPETS 4:** Bass line with dynamics *mf* and *25*.
- QUARTET:** Bass line with dynamics *mf* and *25*.
- BASS:** Bass line with dynamics *mf* and *25*.
- DRUMS:** Rhythmic accompaniment with dynamics *mf* and *25*.

ALTO I
ALTO SAX I
TENOR SAX I
TENOR SAX II
BARITONE SAX
TRUMPET I
TRUMPET II
TRUMPET III
TRUMPET IV
TROMBONE I
TROMBONE II
TROMBONE III
TROMBONE IV
GUITAR
PIANO
BASS
DRUMS

41 42 43 44 45 46 47 48

Chord symbols: Bb, Bb, Bbm, F, Bb, A7b9, D7(b9), Eb, Eb, C, F, D7(b9), G, C7(b9)

This page of a musical score, titled "Glenn's Den p.9", contains the following parts and details:

- Alto 1**: Melodic line in the upper register.
- Alto Sax 1**: Melodic line in the upper register.
- Tenor Sax 1**: Melodic line in the upper register.
- Tenor Sax 2**: Melodic line in the upper register.
- Baritone**: Melodic line in the upper register.
- Trumpet 1**: Melodic line in the upper register.
- Trumpet 2**: Melodic line in the upper register.
- Trumpet 3**: Melodic line in the upper register.
- Trumpet 4**: Melodic line in the upper register.
- Trombone 1**: Melodic line in the lower register.
- Trombone 2**: Melodic line in the lower register.
- Trombone 3**: Melodic line in the lower register.
- Trombone 4**: Melodic line in the lower register.
- Guitar**: Chord symbols: Bb, Bb, Bb, D7, D7(b9), G7(b9), C7(b9), F, G7(b9), Abm7, Abm7, Cm, Abm7, Abm7, Cm.
- Piano**: Accompaniment in the right and left hands.
- Bass**: Melodic line in the lower register.
- Drums**: Rhythmic accompaniment with "FILL..." markings.

Measure numbers 65 through 72 are indicated at the bottom of the page.

ALTO I
ALTO SAX I
TENOR SAX I
TENOR SAX I
SAXPHONE
TRUMPET I
TRUMPET I
TRUMPET I
TRUMPET I
TENORHORN I
TENORHORN I
TENORHORN I
TENORHORN I
GUITAR
PIANO
BASS
DRUMS

81 82